



23 The Van Alen Building Marine Parade
, BRIGHTON, BN2 1WP

£670,000



23 The Van Alen Building

7 BRIGHTON, BN2 1WP

NO ONWARD CHAIN READY TO GO

Prestigious Van Alen building - South facing living room with Pier and Sea views - Allocated underground parking space - Central Brighton location - Double doors to south facing patio garden - Concierge - Two Double Bedrooms (one with en-suite)

Ground Floor

Hallway

29'6" 19'8" x 22'11" 22'11" (9' 6" x 7' 7")

Living Room / Kitchen

25'3" x 20'8" (7.70m x 6.30m)

Master Bedroom

18'0" x 8'10" (5.50m x 2.70m)

Dressing Area

6'2" x 3'8" (1.90m x 1.14m)

En-Suite Shower Room

9'6" x 4'11" (2.90m x 1.50m)

Bedroom Two

9'2" x 13'1" (2.80m x 4.00m)

Guest Bathroom

5'6" x 6'10" (1.70m x 2.10m)

Outside

Patio Garden



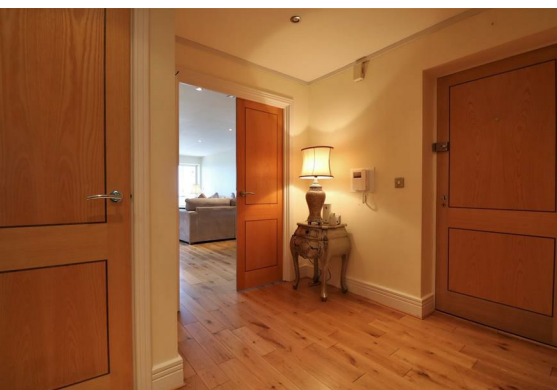

Communal Garden
Parking
Further Information
Tenure
Service Charge

Floor Plan

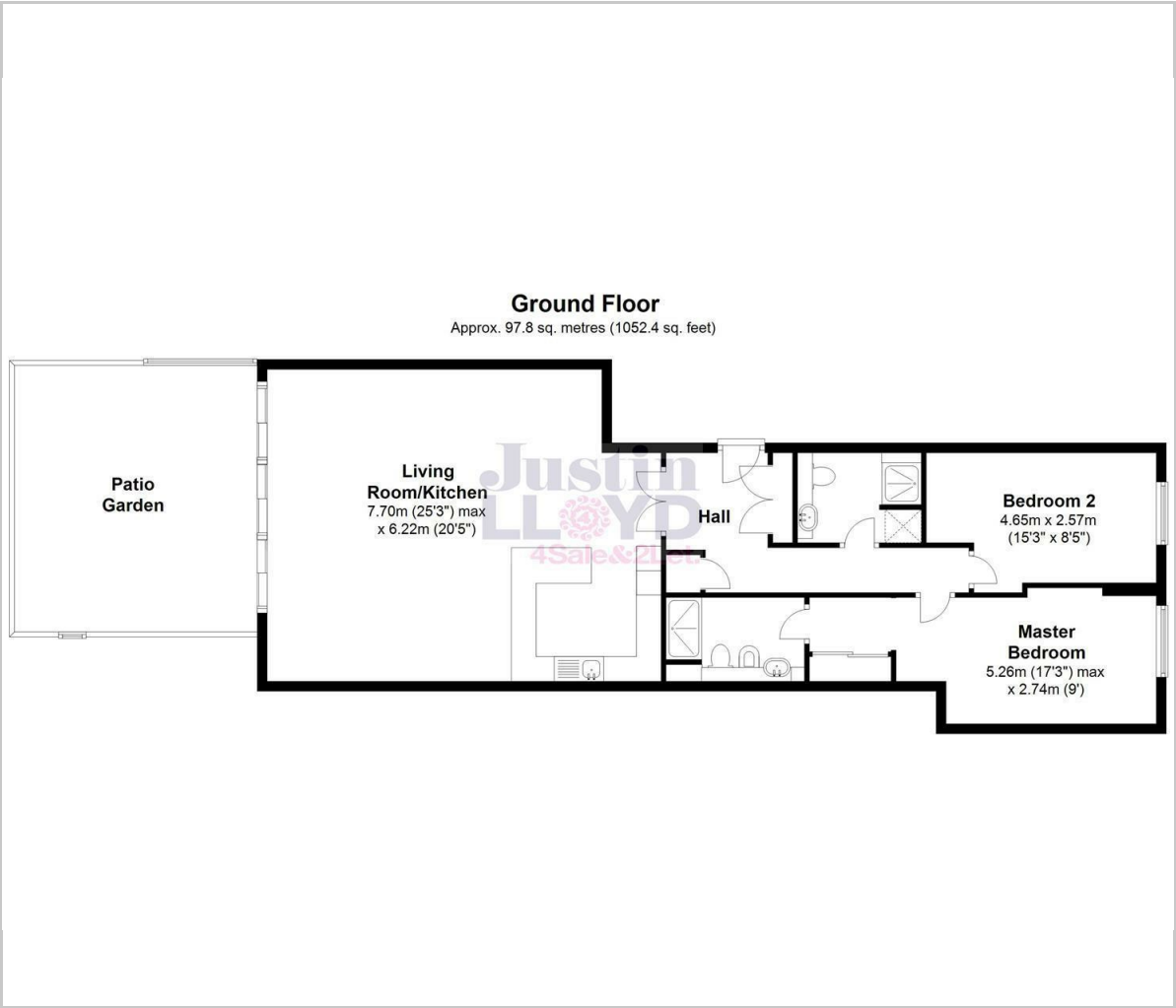

Viewing

Please contact our Kemp Town Office on 01273 692424 if you wish to arrange a viewing appointment for this property or require further information.

These particulars, whilst believed to be accurate are set out as a general outline only for guidance and do not constitute any part of an offer or contract. Intending purchasers should not rely on them as statements of representation of fact, but must satisfy themselves by inspection or otherwise as to their accuracy. No person in this firms employment has the authority to make or give any representation or warranty in respect of the property.

Area Map



Energy Efficiency Graph

